Texas Department of Transportation

© 2021 by Texas Department of Transportation, all rights reserved

DALLAS DISTRICT
MOHAMED K. BUR, P.E.
DALLAS DISTRICT ENGINEER

US 380 DENTON COUNTY FEASIBILITY STUDY

RECOMMENDED ALIGNMENT

FROM: IH35 & LOOP 288
TO: DENTON/COLLIN COUNTY LINE
CSJ: 0135-10-061
CSJ: 0135-10-062
CSJ: 2250-02-022

DENTON AND COOKE COUNTIES
FUNCTIONAL CLASS: ARTERIAL
PROJECT LENGTH: 21 MILES

DESIGN SPEED:

US 380 MAINLANES:	70 MPH
FM 428 MAINLANES:	55 MPH
RAMPS:	50 MPH
TURNAROUND RAMPS:	20 MPH
LOW-SPEED ACCESS ROADS:	20 MPH
CROSS STREETS:	40 MPH
DIRECT CONNECTORS:	40-50 MPH



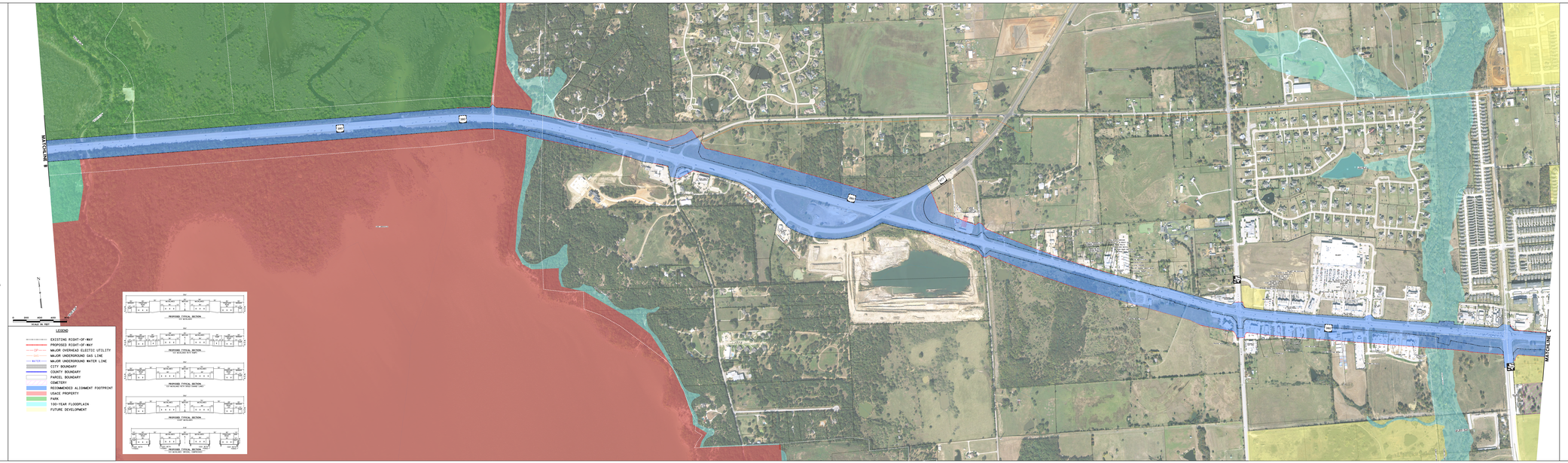
Scale: Horizontal 1"=200'
NOVEMBER 2021

PRELIMINARY
SUBJECT TO REVISIONS
SCHEMATIC PREPARED UNDER THE DIRECT SUPERVISION OF:
DAVID N. SUTTON 129242
NAME P.E. NUMBER
11/30/2021
DATE
NOT INTENDED FOR CONSTRUCTION, BIDDING, OR PERMIT PURPOSES

DRAFT
PRELIMINARY, SUBJECT TO CHANGE

ROLL 3 OF 5

HDR
Firm Registration No. F-754
17111 Preston Road, Suite 300
Dallas, Texas 75248-1232
972.960.4400



Texas Department of Transportation

© 2021 by Texas Department of Transportation, all rights reserved

DALLAS DISTRICT
MOHAMED K. BUR, P.E.
DALLAS DISTRICT ENGINEER

US 380 DENTON COUNTY FEASIBILITY STUDY

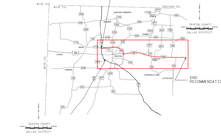
RECOMMENDED ALIGNMENT

FROM: IH35 & LOOP 288
TO: DENTON/COLLIN COUNTY LINE
CSJ: 0135-10-061
CSJ: 0135-10-062
CSJ: 2250-02-022

DENTON AND COOKE COUNTIES
FUNCTIONAL CLASS: ARTERIAL
PROJECT LENGTH: 21 MILES

DESIGN SPEED:

US 380 MAINLANES:	70 MPH
FM 428 MAINLANES:	55 MPH
RAMPS:	50 MPH
TURNAROUND RAMPS:	20 MPH
LOW-SPEED ACCESS ROADS:	20 MPH
CROSS STREETS:	40 MPH
DIRECT CONNECTORS:	40-50 MPH



Scale: Horizontal 1"=200'
NOVEMBER 2021

PRELIMINARY
SUBJECT TO REVISIONS
SCHEMATIC PREPARED UNDER THE DIRECT SUPERVISION OF:
DAVID N. SUTTON 129242
NAME P.E. NUMBER
11/30/2021
DATE
NOT INTENDED FOR CONSTRUCTION, BIDDING, OR PERMIT PURPOSES

DRAFT
PRELIMINARY, SUBJECT TO CHANGE

ROLL 3 OF 5

HDR
Firm Registration No. F-754
17111 Preston Road, Suite 300
Dallas, Texas 75248-1232
972.960.4400