Texas Department of Transportation

© 2021 by Texas Department of Transportation, all rights reserved

DALLAS DISTRICT
MOHAMED K. BUR, P.E.
DALLAS DISTRICT ENGINEER

US 380 DENTON COUNTY FEASIBILITY STUDY

RECOMMENDED ALIGNMENT

FROM: IH35 & LOOP 288
TO: DENTON/COLLIN COUNTY LINE
CSJ: 0135-10-061
CSJ: 0135-10-062
CSJ: 2250-02-022

DENTON AND COOKE COUNTIES
FUTURE US 380 FREEWAY CORRIDOR
PROJECT LENGTH: 21 MILES

DESIGN SPEEDS

US 380 MAINLANES:	70 MPH
FR 428 MAINLANES:	50 MPH
RAMPS:	50 MPH
TURNAROUND RAMPS:	20 MPH
LOW-SPEED ACCESS ROADS:	20 MPH
CROSS STREETS:	40 MPH
CROSS STREETS:	40 MPH
DIRECT CONNECTORS:	40-50 MPH

Scale: Horizontal 1"=200'
NOVEMBER 2021

PRELIMINARY
SUBJECT TO REVISIONS
SCHAF CONSTRUCTION UNDER THE DIRECT SUPERVISION OF:
DATE & SEAL
LICENSE NO. OR NAME
11/30/2021
DATE

NOT INTENDED FOR CONSTRUCTION, BIDDING, OR PERMIT PURPOSES

DRAFT
PRELIMINARY, SUBJECT TO CHANGE

ROLL 4 OF 5

HDR
Firm Registration No. F-754
17111 Preston Road, Suite 300
Dallas, Texas 75248-1232
972.960.4400

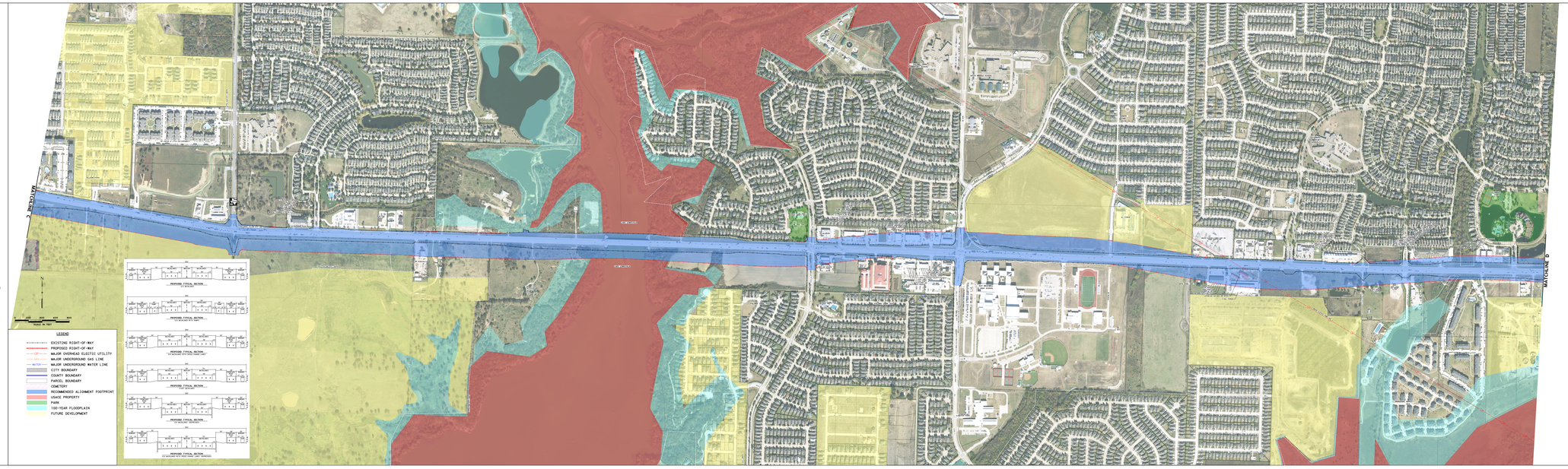

LEGEND

- EXISTING RIGHT-OF-WAY
- PROPOSED RIGHT-OF-WAY
- MAJOR OVERHEAD ELECTIC UTILITY
- MAJOR UNDERGROUND GAS LINE
- MAJOR UNDERGROUND WATER LINE
- CITY BOUNDARY
- COUNTY BOUNDARY
- PARCEL BOUNDARY
- CEMETERY
- RECOMMENDED ALIGNMENT FOOTPRINT
- USACE PROPERTY
- PARK
- 100-YEAR FLOODPLAIN
- FUTURE DEVELOPMENT

Texas Department of Transportation
© 2021 by Texas Department of Transportation, all rights reserved
DALLAS DISTRICT
MOHAMED K. BUR, P.E.
DALLAS DISTRICT ENGINEER
US 380 DENTON COUNTY FEASIBILITY STUDY
RECOMMENDED ALIGNMENT
FROM: IH35 & LOOP 288
TO: DENTON/COLLIN COUNTY LINE
CSJ: 0135-10-061
CSJ: 0135-10-062
CSJ: 2250-02-022
DENTON AND COOKE COUNTIES
FUTURE US 380 FREEWAY CORRIDOR
PROJECT LENGTH: 21 MILES
DESIGN SPEEDS
US 380 MAINLANES: 70 MPH
FR 428 MAINLANES: 50 MPH
RAMPS: 50 MPH
TURNAROUND RAMPS: 20 MPH
LOW-SPEED ACCESS ROADS: 20 MPH
CROSS STREETS: 40 MPH
CROSS STREETS: 40 MPH
DIRECT CONNECTORS: 40-50 MPH

Scale: Horizontal 1"=200'
NOVEMBER 2021
PRELIMINARY
SUBJECT TO REVISIONS
SCHAF CONSTRUCTION UNDER THE DIRECT SUPERVISION OF:
DATE & SEAL
LICENSE NO. OR NAME
11/30/2021
DATE
NOT INTENDED FOR CONSTRUCTION, BIDDING, OR PERMIT PURPOSES
DRAFT
PRELIMINARY, SUBJECT TO CHANGE
ROLL 4 OF 5
HDR
Firm Registration No. F-754
17111 Preston Road, Suite 300
Dallas, Texas 75248-1232
972.960.4400