

Public Meeting

State Loop (SL) 288
 From east of Interstate 35 (I-35) to
 United States Highway (US) 380
 Denton County, Texas
 CSJs: 2250-02-025; 0135-10-066

July 27, 2023

1

End The Streak

HELP #EndTheStreakTX

End the streak of daily deaths on Texas roadways.

TxDOT.gov (Keyword: #EndTheStreakTX)

#EndTheStreakTX Toolkit

SL 288 from east of I-35 to US 380 July 27, 2023 2

2

Travis Campbell, P.E., Welcome Video



SL 288 from east of I-35 to US 380

July 27, 2023

3

3

Project Location Map

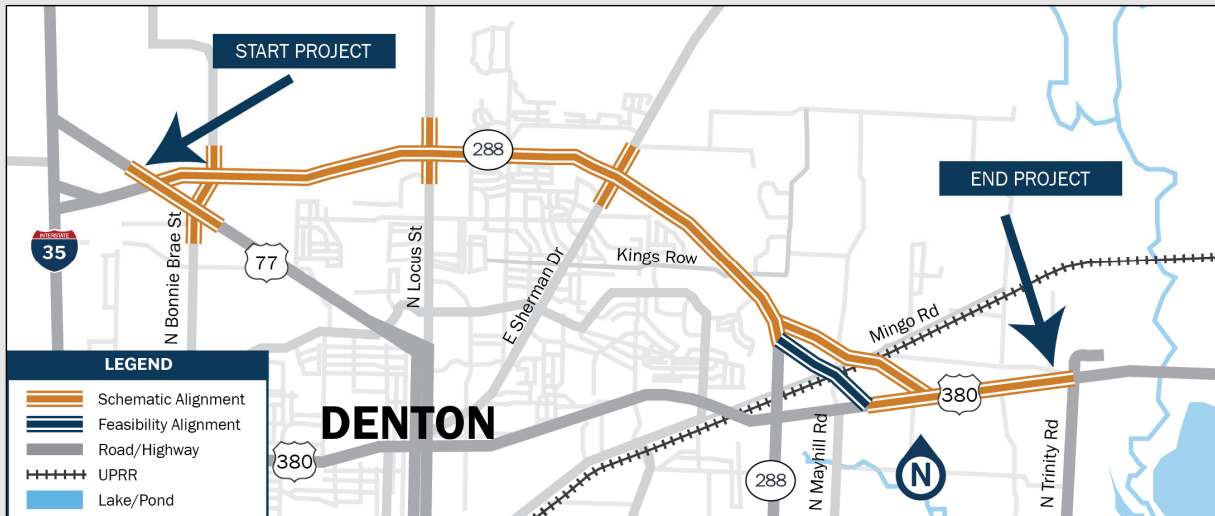

SL 288 from east of I-35 to US 380

July 27, 2023

4

4

Public Meeting Purpose and Protocol



- Inform the public of project status and recommendations
- Describe the project so the public can determine how they may be affected
- Provide the public an opportunity to provide input
- Develop a record of public participation

5

Viewing the Project Information



Websites

- www.keepitmovingdallas.com
Under “Public Hearings/Meetings”
- Keepitmovingdallas.com/projects/state-highways/SL288East
Direct website link to the posted materials

6

Project Purpose and Need



Project Purpose:

Improve safety, increase mobility and meet current design standards.

Project Need:

The proposed project is needed to meet future travel demands stemming from projected population growth and traffic volumes.

7

Project History Map

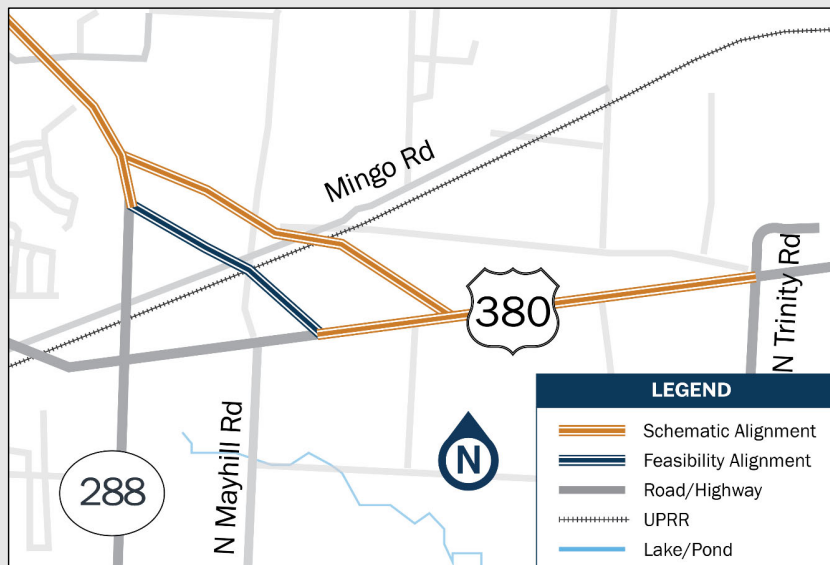

8

Existing Typical Section – SL 288

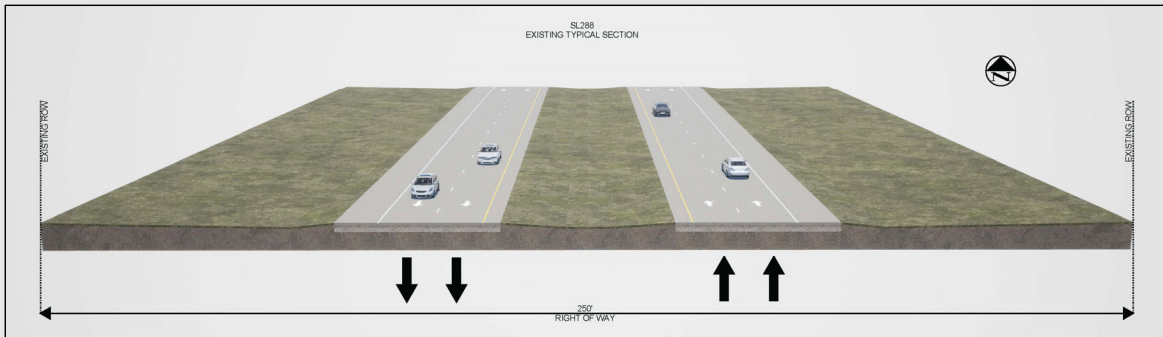

- Consists of two 12-foot-wide travel lanes in each direction with 4-foot inside shoulders and 10-foot outside shoulders
- Existing right of way is a minimum of 250-foot-wide
- No existing sidewalk, bicycle or pedestrian facilities

SL 288 from east of I-35 to US 380

July 27, 2023

9

9

Existing Typical Section – US 380

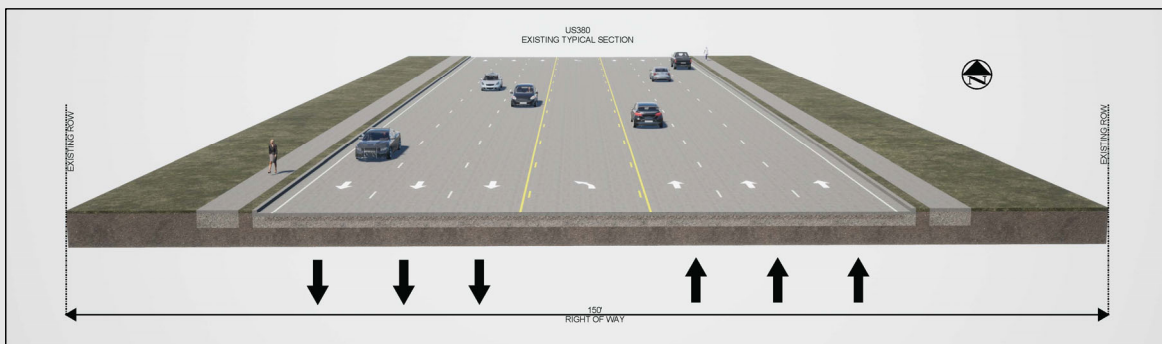

- Consists of three 12-foot-wide travel lanes in each direction with a two-way left-turn lane
- Existing right of way is 150-foot-wide
- Partial existing sidewalk, bicycle and pedestrian facilities

SL 288 from east of I-35 to US 380

July 27, 2023

10

10

Proposed Typical Section (SL 288 and US 380)

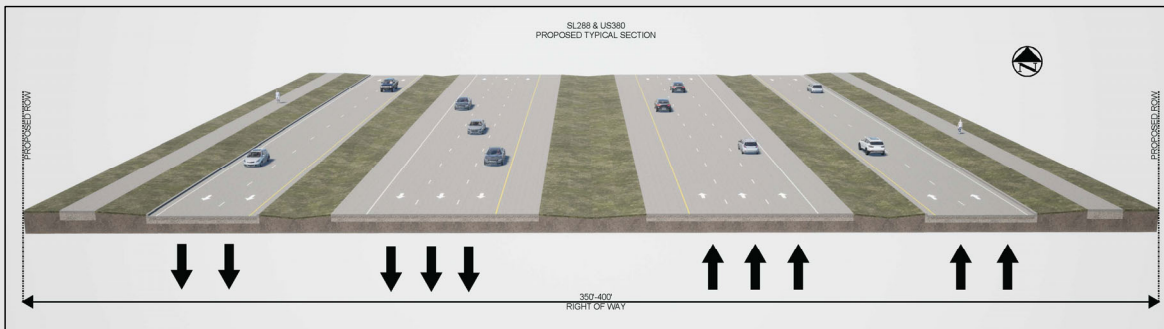

SL 288 Project Improvements:

- Widen to six-lane freeway section
- Construct two-lane frontage road in both directions
- Addition of a 10-foot shared-use path on both sides
- Interchange improvements at US 77, Bonnie Brae Street, Locust Street, and Sherman Drive
- Proposed right of way ranges from 350- to 400-feet

SL 288 from east of I-35 to US 380

July 27, 2023

11

11

Project Cost and Schedule



Anticipated Ready to Let Date
2028



Estimated Construction Cost
\$922M

**Project is currently unfunded for construction and cannot let until funding is identified; however, right-of-way acquisition can proceed even if the project is not funded for construction.*

SL 288 from east of I-35 to US 380

July 27, 2023

12

12



National Environmental Policy Act (NEPA) Assignment to the Texas Department of Transportation

The environmental review, consultation, and other actions required by applicable Federal environmental laws for this project are being, or have been, carried-out by TxDOT pursuant to 23 U.S.C. 327 and a Memorandum of Understanding dated December 9, 2019, and executed by FHWA and TxDOT.

La revisión ambiental, consultas y otras acciones requeridas por las leyes ambientales federales aplicables para este proyecto están siendo o han sido, llevado a cabo por TxDOT en virtud de 23 U.S.C. 327 y un Memorando de Entendimiento fechado el 9 de diciembre del 2019, y ejecutado por la FHWA y TxDOT.

Constraints Map

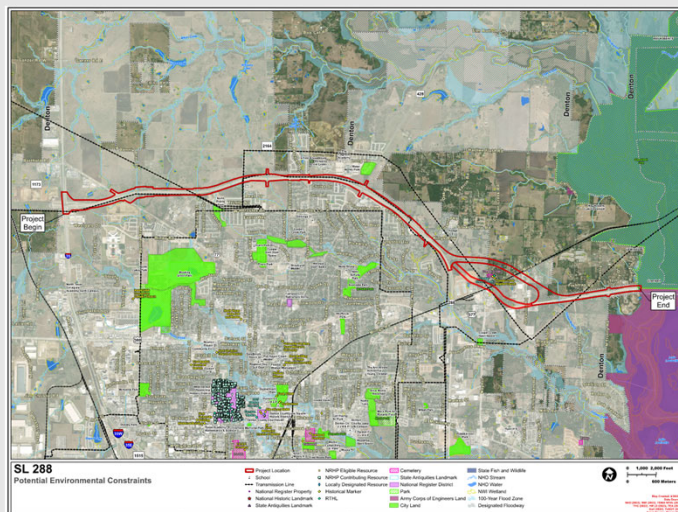

To view a full-size environmental constraints map, please visit the project page at www.keepitmovingdallas.com/projects/state-highways/SL288East

Right of Way



Proposed Right of Way & Displacements

Schematic Alignment

- Approximately 190 new acres of right of way
- Potentially 26 residential, 5 commercial and 22 outbuilding displacements

Feasibility Study Alignment

- Approximately 139 new acres of right of way
- Potentially 9 residential, 2 commercial and 1 outbuilding displacements

- Right-of-way acquisition will be in accordance with the Uniform Relocation Assistance and Real Property Acquisition Policies Act of 1970

Please visit the project website for more information about the Uniform Act and TxDOT Relocation Assistance Program information.

Project Timeline

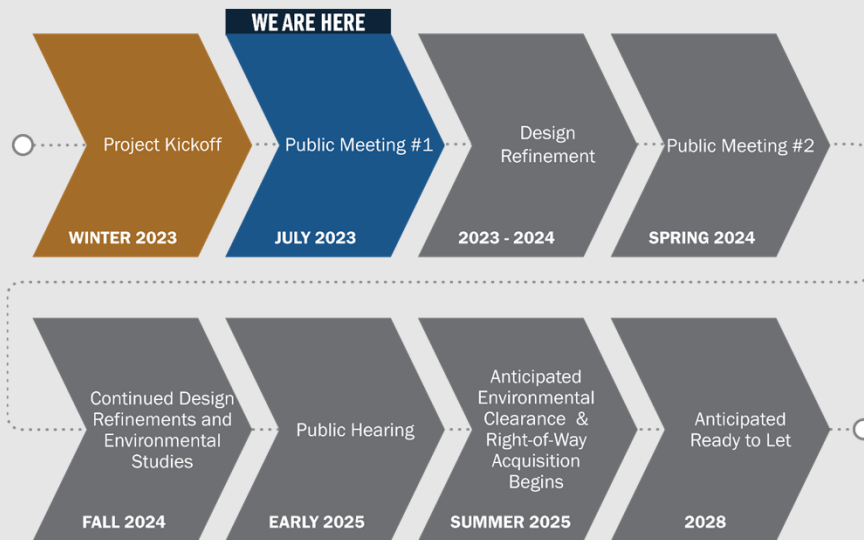

Dates are approximate and subject to change.

How to Submit Comments



Please submit your comments regarding this Public Meeting using any of the methods below.

Comments must be received or postmarked by **Friday, August 11, 2023**, to be included in the Public Meeting Summary.

For general questions about the presentation, please contact
TxDOT Project Manager Nelson Underwood, P.E., at Nelson.Underwood@txdot.gov.



Comment Online

Keepitmovingdallas.com/projects/state-highways/SL288East



Email

Nelson.Underwood@txdot.gov



Mail-In Comments

TxDOT Dallas District
Attn: Nelson Underwood, P.E.
4777 E. Highway 80
Mesquite, TX 75150



Leave a Voicemail

(940) 202-9015

Thank You



Thank you for participating!

