Texas Department of Transportation

DALLAS DISTRICT
CEASON CLEMENS, P.E., DISTRICT ENGINEER

US 377
DESIGN SCHEMATIC

DENTON COUNTY, TEXAS
FROM SH 114 TO SOUTH OF FM 1171
CSJ: 0081-03-049
LENGTH: 3.11 MILES

DATE: MAY 2023

ROADWAY TYPE	DESIGN SPEED	POSTED SPEED	FUNCTIONAL CLASSIFICATION
RURAL HIGHWAY	45 MPH	50 MPH	URBAN PRINCIPAL ARTERIAL

INDEX OF SHEETS

ROLL 1 OF 2: STA 159+70.00 TO STA 277+00.00
ROLL 2 OF 2: STA 277+00.00 TO STA 323+77.00

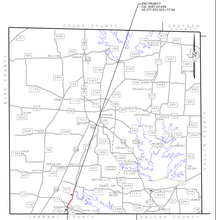

LOCATION MAP
N.T.S.

LEGEND

- DIRECTION OF TRAFFIC
- EXISTING CROSS STREET PAVEMENT TO BE REMOVED
- EXISTING ROW
- EXISTING PROPERTY LINES
- PROPOSED ROW
- PROPOSED CONCRETE PAVEMENT
- PROPOSED MEDIAN
- PROPOSED BRIDGE
- PROPOSED SIDEWALK
- PROPOSED DRIVEWAYS
- FIBER OPTIC CABLE
- UNDERGROUND ELECTRIC
- GAS
- SANITARY SEWER
- WATER
- TRAFFIC SIGNALS
- OVERHEAD ELECTRIC
- PROPOSED RETAINING WALL

0 100 200 HORIZONTAL
0 10 20 VERTICAL
GRAPHIC SCALES IN FEET

PRELIMINARY
FOR INTERIM REVIEW ONLY

THIS DOCUMENT IS RELEASED FOR REVIEW AND INTERIM USE. NOT INTENDED FOR CONSTRUCTION, BIDDING OR PERMIT PURPOSES.

JOHN P. PAOLILLO 12/MAR/2023
PE-NO. 98 DATE

Jacobs
1999 BRYAN STREET, SUITE 1200
DALLAS, TX 75201-3136
Phone 214.638.0145
Firm Registration F-2966

© 2023 by Texas Department of Transportation all rights reserved

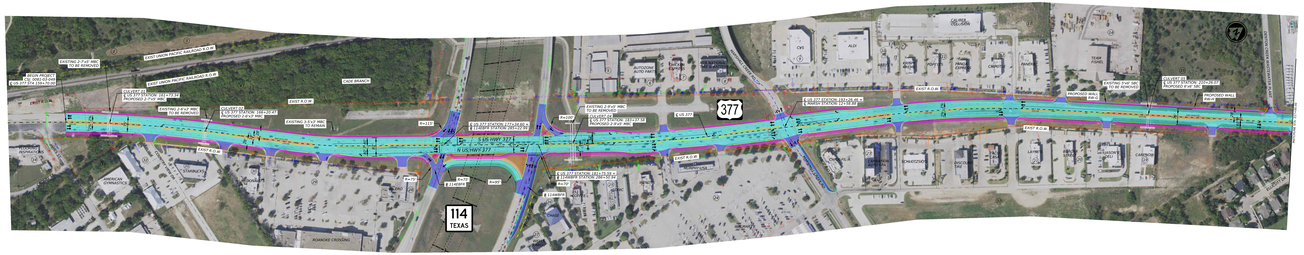
377
114
TEXAS
N US HWY 377
S US HWY 377
EXISTING 2 FLE MIN TO BE REMOVED
EXISTING 2 FLE MIN TO REMAIN
EXISTING 2 FLE MIN TO REMAIN
PROPOSED 2 FLE MIN